

Kentucky

State High School Basketball Tournament

LOUISVILLE KENTUCKY

*74th Boys'
Sweet Sixteen*

1991
16

Official Statistics
Game Nine
Tates Creek vs. Paducah Tilghman



OFFICIAL NCAA BASKETBALL BOX SCORE: *** FINAL ***

Date: 03-15-91 Site:Lexington, Ky.

VISITORS (Last Name, First)

NO.	PADUCAH TILGHMAN	Tot FG		3-POINT		FT	FTA	Rebounds			PF	TP	A	TO	BLK	S	TIME	
		FG	FGA	FG	FGA			OFF	DEF	TOT								
32	Kincaid, Brent	3	9	1	3	0	0	0	1	1	1	7	1	4	0	0	23:51	
35	Leggs, Kent	7	16	2	7	4	6	1	2	3	4	20	1	2	0	1	29:58	
44	Tyler, Jerome	4	6	0	0	0	0	3	0	3	2	8	0	3	2	0	18:59	
10	Mason, Norman	2	9	0	2	0	0	2	3	5	4	4	7	3	1	0	25:21	
22	McKnight, Paul	6	15	1	7	13	18	3	6	9	5	26	2	5	0	2	26:27	
51	Dumas, Eric	1	3	0	0	0	2	1	0	1	1	2	0	1	0	0	10:30	
30	Woodfork, Mike	0	1	0	0	0	0	1	0	1	4	0	0	1	0	1	9:36	
42	Lynn, Harry	0	1	0	0	2	2	0	1	1	0	2	0	0	0	1	8:12	
33	Smith, James	0	2	0	1	0	0	1	0	1	0	0	0	0	0	0	1:22	
24	Sloan, Junior	1	2	0	0	0	0	2	0	2	0	2	0	0	1	1	1:09	
25	Webb, Carl	0	1	0	0	0	0	0	0	0	0	0	0	0	0	0	1:37	
50	Woods, Vernon	0	0	0	0	0	0	0	1	1	0	0	0	0	0	0	1:01	
12	Coleman, Antione	1	1	0	0	0	0	0	0	0	0	2	0	0	0	0	1:01	
40	Hart, Larry	0	0	0	0	0	0	0	0	0	0	0	0	0	0	0	0:28	
21	Brisbon, Ron	0	0	0	0	0	0	0	0	0	0	0	0	1	0	0	0:28	
TEAM REBOUNDS (INCLUDED IN TOTALS)								2										
TOTALS		25	66	4	20	19	28	16	14	30	21	73	11	20	4	6	160	

TOTAL FG 1st HALF 8/17 47.1% 2nd HALF 17/49 34.7% GAME 25/66 37.9% DEADBALL
 3-POINT FG 1st HALF 2/6 33.3% 2nd HALF 2/14 14.3% GAME 4/20 20.0% REBOUNDS 7
 FREE THROWS 1st HALF 1/3 33.3% 2nd HALF 18/25 72.0% GAME 19/28 67.9%

HOME (Last Name, First)

NO.	TATES CREEK	Tot FG		3-POINT		FT	FTA	Rebounds			PF	TP	A	TO	BLK	S	TIME	
		FG	FGA	FG	FGA			OFF	DEF	TOT								
03	Horn, Darrin	8	16	0	0	2	2	8	5	13	3	18	5	9	0	1	28:55	
30	Stuart, John M.	11	16	0	0	5	7	5	8	13	3	27	2	1	0	0	29:23	
14	Henderson, Bill	4	7	0	0	0	0	1	2	3	4	8	0	1	0	1	13:34	
20	Willard, Keith	8	14	1	4	3	5	2	0	2	4	20	4	5	0	3	28:12	
23	Boone, Robbie	3	10	1	5	2	2	0	2	2	1	9	2	3	0	2	19:39	
44	Wells, Brian	2	3	0	0	0	0	2	1	3	4	4	1	0	1	0	14:34	
22	Burchett, Paul	1	1	0	0	6	6	0	1	1	2	8	0	1	0	0	10:38	
33	O'Bryan, Chris	0	1	0	0	0	0	1	1	2	1	0	0	0	0	0	6:54	
04	Davis, John	0	1	0	0	0	0	1	0	1	0	0	0	0	0	0	1:58	
15	Garth, Doug	0	0	0	0	0	2	1	1	2	0	0	0	0	0	0	1:30	
25	Barger, Brad	1	1	1	1	0	0	0	0	0	0	3	0	0	0	0	1:37	
13	Burchett, Brad	0	1	0	1	0	0	0	0	0	0	0	1	1	0	1	1:37	
31	Shudes, Chris	0	0	0	0	0	0	0	0	0	0	0	0	0	0	0	1:01	
21	Gardner, Brad	0	0	0	0	0	0	0	0	0	0	0	0	0	0	0	0:28	
TEAM REBOUNDS (INCLUDED IN TOTALS)								3										
TOTALS		38	71	3	11	18	24	21	24	45	22	97	15	21	1	8	160	

TOTAL FG 1st HALF 10/17 58.8% 2nd HALF 28/54 51.9% GAME 38/71 53.5% DEADBALL
 3-POINT FG 1st HALF 1/4 25.0% 2nd HALF 2/7 28.6% GAME 3/11 27.3% REBOUNDS 7
 FREE THROWS 1st HALF 0/0 0.0% 2nd HALF 18/24 75.0% GAME 18/24 75.0%

OFFICIALS: Charles Kirk, Ernie Liggett, B. Barnes-Alt.
 Technicals: None

SCORE BY PERIODS

PADUCAH TILGHMAN	19	18	13	23	=	73
TATES CREEK	21	21	23	32	=	97

Attendance: 20,325

COMMENTS: POINTS OFF TURNOVERS

PADUCAH TILGHMAN 22 TATES CREEK

SECOND CHANCE POINTS

27 PADUCAH TILGHMAN 16 TATES CREEK

18

TATES CREEK				PADUCAH TILGHMAN			
Player	Team			Time	Score	Player	Team
M.,Henderson, Bill,Willard, Keith ,Boone, Robbie				Kincaid, Brent ,Leggs, Kent,Tyler, Jerome,Mason, Norman,McKnight, Paul			
Ball to Commodores							
1-1	100%	1-2	50.0%				
Follow Follow by Horn, Darrin				1	7:54	*2-0	
				1	7:43	2-2*	4 ft Lane Jump shot by Leggs, Kent
				1	6:57		Foul on Leggs, Kent
				1	6:39	2-4*	Fast Break Layup by Leggs, Kent
							Assist by Mason, Norman
1-1	100%	2-5	40.0%	1	6:33	*4-4	
				1	6:10		Driving Layup by Henderson, Bill
				1	6:00		Foul on Henderson, Bill
				1	6:00		Foul on Henderson, Bill
				1	6:00		Sub In: Wells, Brian Out: Henderson, Bill
2-2	100%	3-7	42.8%	1	6:00	4-5*	McKnight, Paul 2 Free Throws - missed 1st made 2nd
				1	5:53	*6-5	
				1	5:44		Follow Layup by Horn, Darrin
				1	5:31	*8-5	Foul on Horn, Darrin
1-2	50.0%	4-8	50.0%	1	5:13	8-8*	8 ft Left Base Line Jump shot by Stuart, John M.
				1	4:27	8-10*	3 pt 20 ft Circle Jump shot by Leggs, Kent
							Assist by McKnight, Paul
				1	4:08	*11-10	Driving Layup by Tyler, Jerome
							Assist by Mason, Norman
1-3	33.3%	5-10	50.0%	1	3:53		3 pt 20 ft Left Angle Jump shot by Boone, Robbie
				1	3:53	*13-10	Assist by Willard, Keith
				1	3:31	13-13*	Sub In: Burchett, Paul Out: Boone, Robbie
1-1	100%	6-11	54.5%	1	3:31	13-13*	8 ft Right Side Turnaround by Wells, Brian
				1	3:08	*15-13	3 pt 20 ft Left Angle Jump shot by Kincaid, Brent
							Assist by Mason, Norman
1-2	50.0%	7-12	58.3%	1	3:01		4 ft Lane Bank by Willard, Keith
				1	2:43	*17-13	Assist by Horn, Darrin
				1	2:17	17-15*	Foul on Burchett, Paul
2-3	66.6%	8-13	61.5%	1	2:17	17-15*	Driving Layup by Stuart, John M.
				1	2:01	17-17*	6 ft Lane Turnaround by Leggs, Kent
				1	1:22	*19-17	Assist by Mason, Norman
				1	2:01	17-17*	10 ft Lane Fast Break by Mason, Norman
2-3	66.6%	9-14	64.2%	1	1:22	*19-17	8 ft Lane Jump shot by Willard, Keith
				1	1:17		Assist by Stuart, John M.
				1	1:17	*21-17	Sub In: Boone, Robbie Out: Burchett, Paul
3-4	75.0%	10-15	66.6%	1	0:46	21-19*	Reverse Lay Up Layup by Horn, Darrin
				1	0:45		Assist by Boone, Robbie
				1	0:45		4 ft Lane Bank by McKnight, Paul
				1	0:45		Foul on Wells, Brian
				1	0:45		Sub In: Dumas, Eric Out: Tyler, Jerome
				1	0:45		McKnight, Paul 1 Free Throw - missed

PADUCAH TILGHMAN "Tornado" vs TATES CREEK "Commodores"
1st Half Play by Play

Tip off at 1:00 p.m. on 03/15/91 at Lexington, Ky.

Produced by the University of Kentucky Stat Crew with FINAL III - a Product of LEXICO

PAGE : 2

Player	Team	TATES CREEK
Horn, Darrin, Stuart, John M.		Henderson, Bill, Willard, Keith, Boone, Robbie Ball to Commodores
4-6	66.6% 11-19 57.8%	14 ft Lane Jump shot by Horn, Darrin
2-2	100% 2-2 100%	Sub In: Burchett, Paul Out: Boone, Robbie Stuart, John M. 2 Free Throws - made both
3-5	60.0% 12-24 50.0%	Follow Tip by Stuart, John M.
2-3	66.6% 13-26 50.0%	Fast Break Layup by Henderson, Bill
2	5	Assist by Willard, Keith
1-1	100% 14-28 50.0%	Fast Break Layup by Burchett, Paul
3	6	Assist by Willard, Keith
REB: 16 A: 6 BLK: 0 TO: 5 PF: 5 S: 1 FT: 2-2 100% FG: 14-28 50.0%		
Subs In: O'Bryan, Chris, Boone, Robbie		
Out: Willard, Keith, Stuart, John M.		
2-2	100% 4-4 100%	Sub In: Stuart, John M. Out: Horn, Darrin Burchett, Paul 2 Free Throws - made both
1	6	Foul on Stuart, John M.
2	7	Sub In: Wells, Brian Out: Henderson, Bill Foul on Wells, Brian
4-6	66.6% 15-29 51.7%	4 ft Lane Bank by Stuart, John M. Sub In: Horn, Darrin Out: Burchett, Paul Sub In: Willard, Keith Out: Boone, Robbie
3-4	75.0% 5-6 83.3%	Stuart, John M. 2 Free Throws - made 1st missed 2nd
3-6	50.0% 16-30 53.3%	8 ft Lane Driving by Willard, Keith
0-1	00.0% 5-7 71.4%	Willard, Keith 1 Free Throw - missed
2-2	100% 17-32 53.1%	Follow Tip by Wells, Brian
5-7	71.4% 18-33 54.5%	10 ft Lane Jump shot by Stuart, John M.
1	8	Foul on Willard, Keith

Time	Score	PADUCAH TILGHMAN	Player	Team
		Mason, Norman, McKnight, Paul, Leggs, Kent, Woodfork, Mike, Dumas, Eric		
2 7:33		Foul on Dumas, Eric	1	2
2 7:21	*23-19			
2 7:00	23-22*	3 pt 20 ft Left Angle Jump shot by Leggs, Kent	5-6	83.3% 9-19 47.3%
		Assist by Mason, Norman	5	6
2 6:41		Foul on Leggs, Kent	2	3
2 6:13		Foul on Mason, Norman	1	4
2 6:13				
2 6:13	*25-22			
2 5:54	25-24*	Follow Layup by McKnight, Paul	2-5	40.0% 10-23 43.4%
2 5:24	*27-24			
2 4:55	27-27*	3 pt 21 ft Left Side Jump shot by McKnight, Paul	3-6	50.0% 11-24 45.8%
		Assist by Mason, Norman	6	7
2 4:47	*29-27			
2 4:06	*31-27			
2 4:04				
TIME - O U T		PADUCAH TILGHMAN No. 1	REB: 12 A: 7 BLK: 1 TO: 5 PF: 4 S: 1 FT: 1-3 33.3% FG: 11-26 42.3%	
2 4:04				
2 3:55		Subs In: Lynn, Harry, Kincaid, Brent		
		Out: McKnight, Paul, Dumas, Eric		
2 3:55		Foul on Woodfork, Mike	1	5
2 3:25		Foul on Mason, Norman	2	6
2 3:25				
2 3:25	*33-27			
2 3:22				
2 3:22				
2 2:59				
2 2:52	33-29*	Lynn, Harry 2 Free Throws - made both	2-2	100% 3-5 60.0%
2 2:52		Sub In: Tyler, Jerome Out: Woodfork, Mike		
2 2:35	*35-29			
2 2:10				
2 2:07				
2 2:03		Foul on Tyler, Jerome	1	7
2 2:03	*36-29			
2 1:50	36-31*	6 ft Lane Jump shot by Leggs, Kent	6-9	66.6% 12-30 40.0%
2 1:24	*38-31			
2 1:24		Foul on Mason, Norman	3	8
2 1:24		Sub In: McKnight, Paul Out: Leggs, Kent		
2 1:24				
2 1:17	*40-31			
2 1:12		Sub In: Leggs, Kent Out: Mason, Norman		
2 0:58	*42-31			
2 0:28				
2 0:28	42-33*	McKnight, Paul 2 Free Throws - made both	3-5	60.0% 5-7 71.4%
2 0:08	42-35*	Fast Break Layup by McKnight, Paul	4-8	50.0% 13-32 40.6%
		Assist by Leggs, Kent	1	8
2 0:00	42-37*	Fast Break Layup by Kincaid, Brent, made	2-5	40.0% 14-33 42.4%

OFFICIAL NCAA BASKETBALL BOX SCORE: * OFFICIAL FIRST HALF *
 Date: 03-15-91 Site: Lexington, Ky.

VISITORS (Last Name, First)

NO.	NAME	Tot FG		3-POINT		FT	FTA	Rebounds			PF	TP	A	TO	BLK	S	TIME
		FG	FGA	FG	FGA			OFF	DEF	TOT							
	PADUCAH TILGHMAN																
32	Kincaid, Brent	2	5	1	3	0	0	0	1	1	0	5	0	2	0	0	11:55
35	Leggs, Kent	6	10	2	5	0	0	0	0	0	2	14	1	1	0	0	15:48
44	Tyler, Jerome	1	3	0	0	0	0	2	0	2	1	2	0	1	0	0	10:07
10	Mason, Norman	1	4	0	1	0	0	1	3	4	3	2	6	1	1	0	14:48
22	McKnight, Paul	4	8	1	4	3	5	2	2	4	0	12	1	1	0	2	13:29
51	Dumas, Eric	0	2	0	0	0	0	1	0	1	1	0	0	1	0	0	4:50
30	Woodfork, Mike	0	0	0	0	0	0	0	0	0	1	0	0	1	0	0	5:08
42	Lynn, Harry	0	1	0	0	2	2	0	0	0	0	2	0	0	0	1	3:55
TEAM REBOUNDS (INCLUDED IN TOTALS)								1	1	1							
TOTALS		14	33	4	13	5	7	7	6	13	8	37	8	8	1	3	80
TOTAL FG 1st HALF		8/17	47.1%	2nd HALF		6/16	37.5%	GAME		14/33	42.4%	DEADBALL					
3-POINT FG 1st HALF		2/6	33.3%	2nd HALF		2/7	28.6%	GAME		4/13	30.8%	REBOUNDS		1			
FREE THROWS 1st HALF		1/3	33.3%	2nd HALF		4/4	100.0%	GAME		5/7	71.4%						

HOME (Last Name, First)

NO.	NAME	Tot FG		3-POINT		FT	FTA	Rebounds			PF	TP	A	TO	BLK	S	TIME
		FG	FGA	FG	FGA			OFF	DEF	TOT							
	TATES CREEK																
03	Horn, Darrin	4	7	0	0	0	0	5	1	6	1	8	1	3	0	0	14:45
30	Stuart, John M.	5	7	0	0	3	4	3	6	9	1	13	1	0	0	0	15:21
14	Henderson, Bill	2	4	0	0	0	0	0	1	1	2	4	0	0	0	0	6:38
20	Willard, Keith	3	6	0	2	0	1	0	0	0	1	6	3	5	0	1	14:03
23	Boone, Robbie	1	6	1	3	0	0	0	1	1	0	3	1	1	0	0	9:08
44	Wells, Brian	2	2	0	0	0	0	1	1	2	2	4	0	0	0	0	9:22
22	Burchett, Paul	1	1	0	0	2	2	0	0	0	1	4	0	1	0	0	6:39
33	O'Bryan, Chris	0	0	0	0	0	0	0	1	1	0	0	0	0	0	0	4:04
TEAM REBOUNDS (INCLUDED IN TOTALS)								2	2	2							
TOTALS		18	33	1	5	5	7	9	13	22	8	42	6	10	0	1	80
TOTAL FG 1st HALF		10/17	58.8%	2nd HALF		8/16	50.0%	GAME		18/33	54.5%	DEADBALL					
3-POINT FG 1st HALF		1/4	25.0%	2nd HALF		0/1	0.0%	GAME		1/5	20.0%	Rebounds		2			
FREE THROWS 1st HALF		0/0	0.0%	2nd HALF		5/7	71.4%	GAME		5/7	71.4%						

OFFICIALS: Charles Kirk, Ernie Liggett, B. Barnes-Alt.
 Technicals: None

SCORE BY PERIODS

PADUCAH TILGHMAN	19	18	=	37
TATES CREEK	21	21	=	42

Attendance:

COMMENTS: POINTS OFF TURNOVERS
 PADUCAH TILGHMAN 15 TATES CREEK

SECOND CHANCE POINTS

11 PADUCAH TILGHMAN 8 TATES CREEK 10

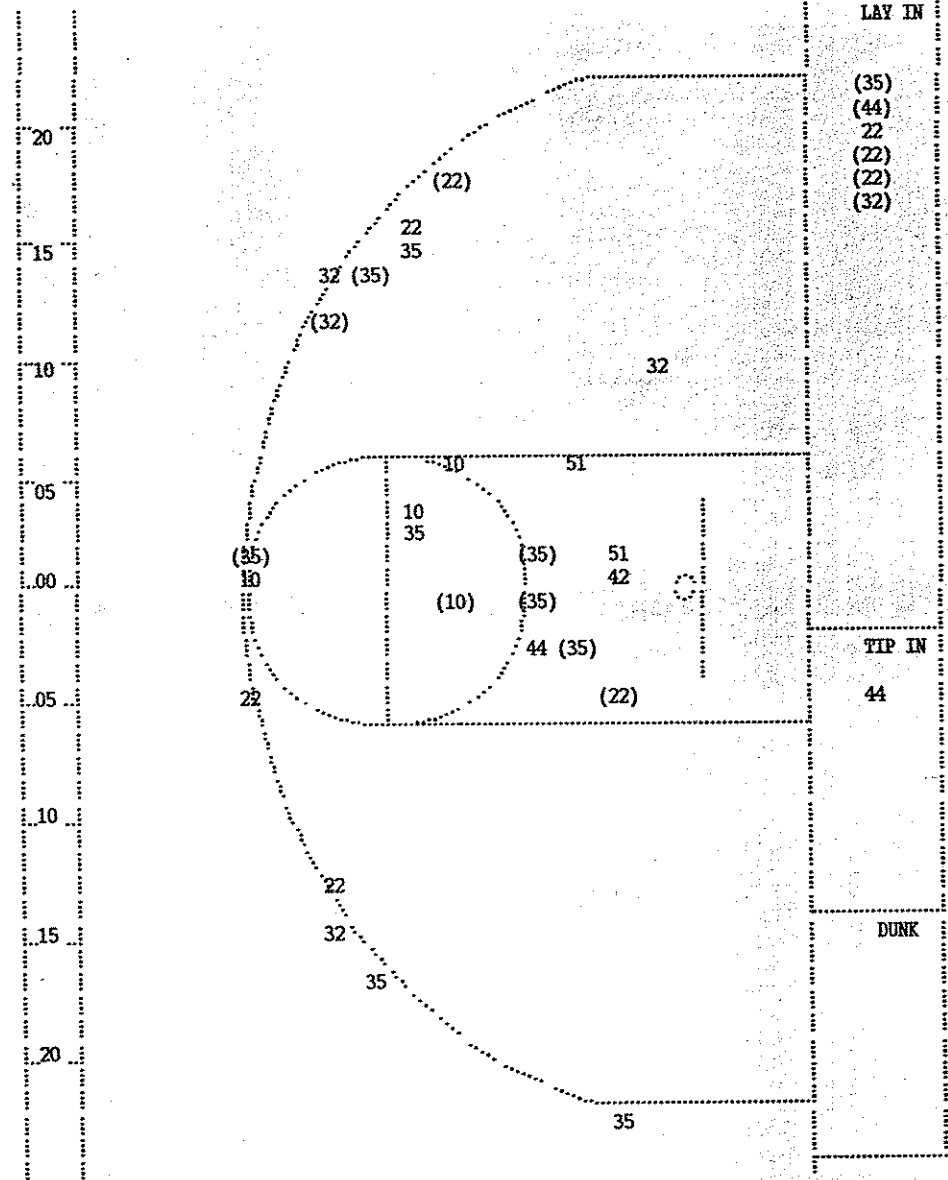
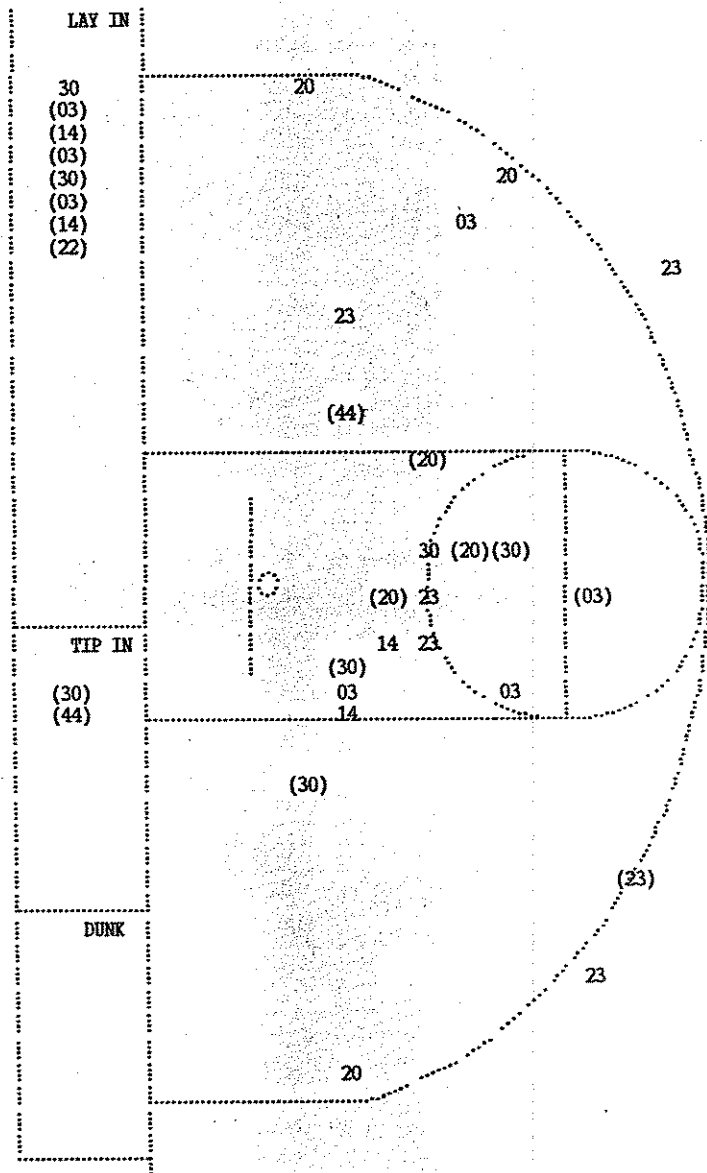

TATES CREEK						
Player			Player			Player
03 - Horn, Darr	4/7	57.1%	22 - Burchett,	1/1	100.0%	
30 - Stuart, Jo	5/7	71.4%	44 - Wells, Bri	2/2	100.0%	
14 - Henderson,	2/4	50.0%				
20 - Willard, K	3/6	50.0%				
23 - Boone, Rob	1/6	16.6%				
Layups	1-9 Ft	10-15 Ft	Over 15 Ft	3 Pointers	Total	
9/10	6/12	2/4	0/2	1/5	18/33	
90.0%	50.0%	50.0%	0.0%	20.0%	54.5%	

PADUCAH TILGHMAN						
Player			Player			Player
32 - Kincaid, B	2/5	40.0%	42 - Lynn, Harr	0/1	0.0%	
35 - Leggs, Ken	6/10	60.0%	51 - Dumas, Eri	0/2	0.0%	
44 - Tyler, Jer	1/3	33.3%				
10 - Mason, Nor	1/4	25.0%				
22 - McKnight,	4/8	50.0%				
Layups	1-9 Ft	10-15 Ft	Over 15 Ft	3 Pointers	Total	
5/7	4/8	1/5		4/13	14/33	
71.4%	50.0%	20.0%		30.8%	42.4%	

Player	Team	TATES CREEK	Time	Score	PADUCAH TILGHMAN	Player	Team
3	14	Foul on Horn, Darrin Sub In: Davis, John Out: Burchett, Paul Sub In: Garth, Doug Out: Stuart, John M. Sub In: Burchett, Paul Out: Willard, Keith	4 2:11	90-67*	7 ft Lane Jump shot by McKnight, Paul	6-15	40.0% 22-58 37.9%
			4 1:58				
			4 1:58				
			4 1:58				
			4 1:51				
			4 1:50		Foul on McKnight, Paul	4	11
			4 1:50		Sub In: Smith, James Out: Leggs, Kent		
2- 2	100%	16-20 80.0%	4 1:50	*92-67			
		Horn, Darrin 2 Free Throws - made both Sub In: O'Bryan, Chris Out: Horn, Darrin	4 1:50				
			4 1:50	92-69*	6 ft Lane Driving by Mason, Norman	2-9	22.2% 23-60 38.3%
			4 1:37		Foul on McKnight, Paul	5	12
		Sub In: Barger, Brad Out: Henderson, Bill	4 1:37				
			4 1:37		Sub In: Sloan, Junior Out: Tyler, Jerome		
			4 1:37		Sub In: Webb, Carl Out: McKnight, Paul		
6- 6	100%	18-22 81.8%	4 1:37	*94-69			
		Burchett, Paul 2 Free Throws - made both Sub In: Burchett, Brad Out: Burchett, Paul	4 1:37				
			4 1:02		Foul on Woodfork, Mike	4	13
			4 1:01		Sub In: Woods, Vernon Out: Woodfork, Mike		
			4 1:01		Sub In: Coleman, Antione Out: Mason, Norman		
		Sub In: Shudes, Chris Out: O'Bryan, Chris	4 1:01				
0- 2	00.0%	18-24 75.0%	4 1:01				
		Garth, Doug 2 Free Throws - missed both	4 0:43	94-71*	Follow Layup by Sloan, Junior	1-2	50.0% 24-65 36.9%
			4 0:28		Sub In: Hart, Larry Out: Sloan, Junior		
			4 0:28		Sub In: Brisbon, Ron Out: Smith, James		
		Sub In: Gardner, Brad Out: Garth, Doug	4 0:28				
1-1	100%	38-71 53.5%	4 0:16	*97-71			
1	15	3 pt 20 ft Circle Jump shot by Barger, Brad Assist by Burchett, Brad					
			4 0:03	97-73*	Driving Flip by Coleman, Antione	1-1	100% 25-66 37.8%

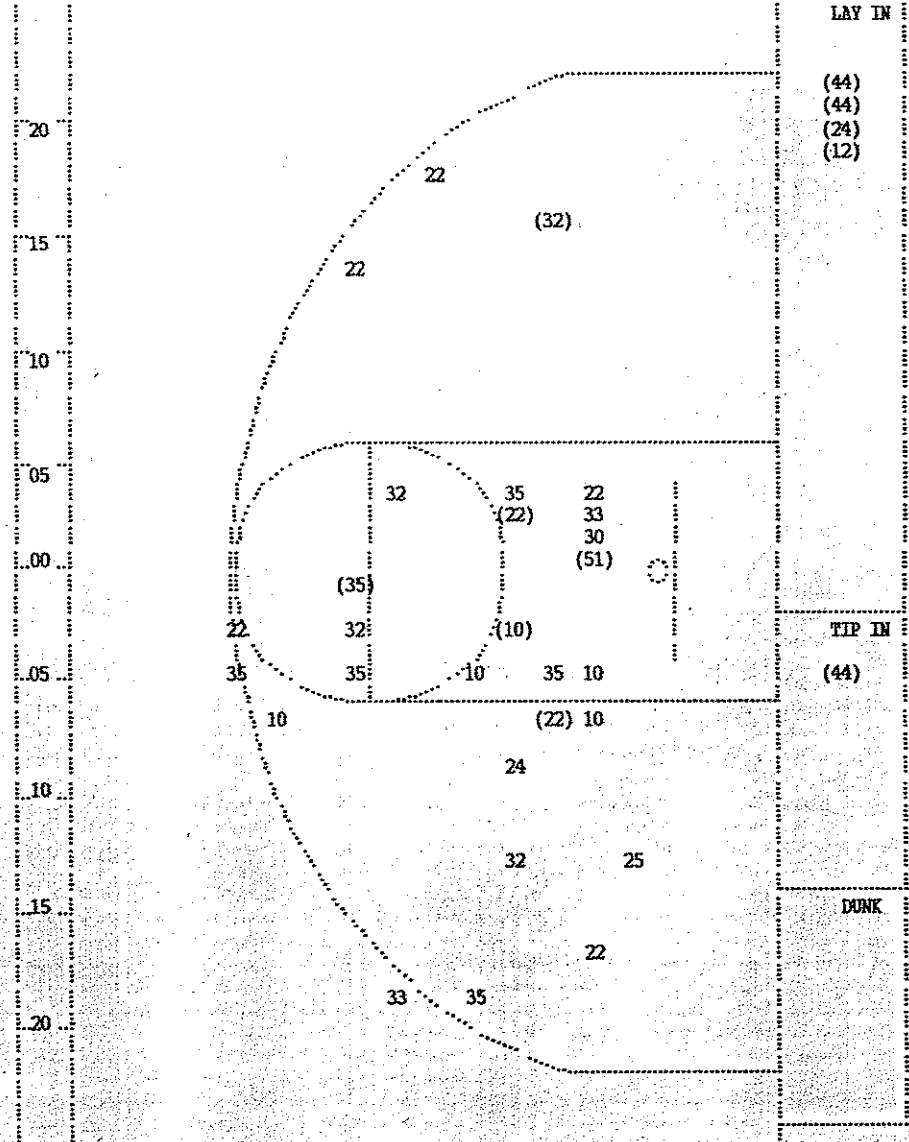
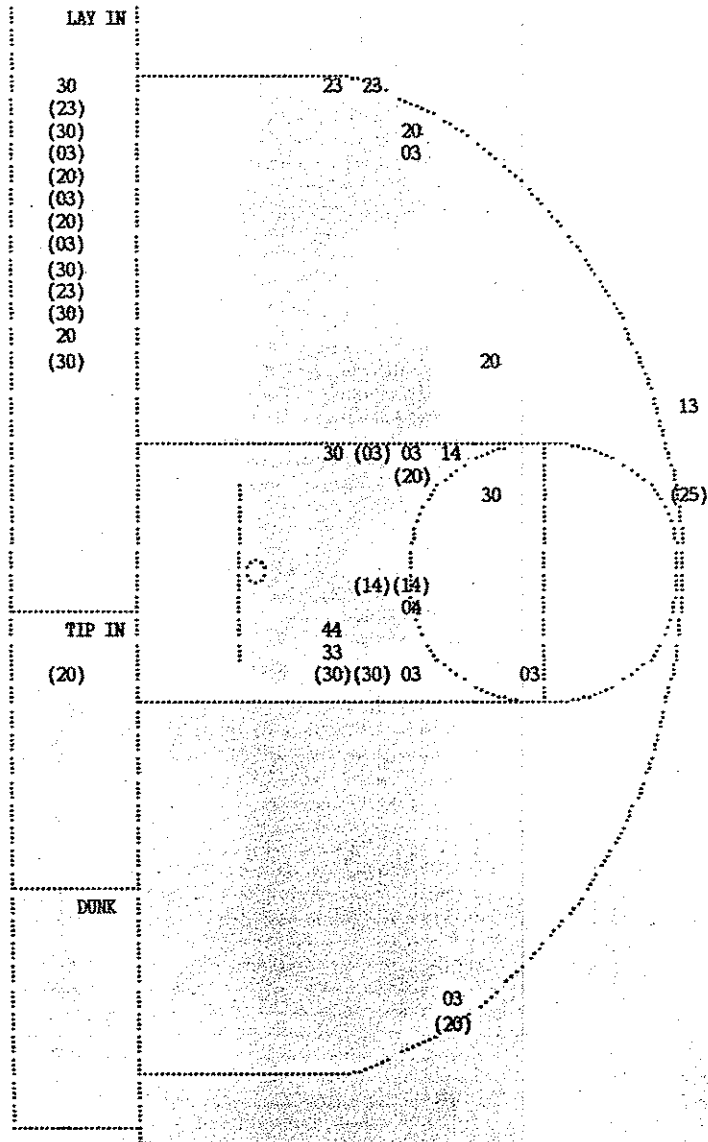

TATES CREEK					
Player			Player		
03 - Horn, Darr	4/ 9	44.4%	04 - Davis, Joh	0/ 1	0.0%
30 - Stuart, Jo	6/ 9	66.6%	13 - Burchett,	0/ 1	0.0%
14 - Henderson,	2/ 3	66.6%	25 - Barger, Br	1/ 1	100.0%
20 - Willard, K	5/ 8	62.5%	33 - O'Bryan, C	0/ 1	0.0%
23 - Boone, Rob	2/ 4	50.0%	44 - Wells, Bri	0/ 1	0.0%
Layups	1-9 ft		10-15 Ft	Over 15 Ft	3 Pointers Total
12 / 14	6 / 12	0 / 4	0 / 2	2 / 6	20 / 38
85.7%	50.0%	0.0%	0.0%	33.3%	52.6%

PADUCAH TILGHMAN					
Player			Player		
32 - Kincaid, B	1/ 4	25.0%	12 - Coleman, An	1/ 1	100.0%
35 - Leggs, Ken	1/ 6	16.6%	24 - Sloan, Jun	1/ 2	50.0%
44 - Tyler, Jer	3/ 3	100.0%	25 - Webb, Carl	0/ 1	0.0%
10 - Mason, Nor	1/ 5	20.0%	30 - Woodfork,	0/ 1	0.0%
22 - McKnight,	2/ 7	28.5%	33 - Smith, Jam	0/ 2	0.0%
Layups	1-9 ft		10-15 Ft	Over 15 Ft	3 Pointers Total
5 / 5	4 / 12	1 / 7	1 / 2	0 / 7	11 / 33
100.0%	33.3%	14.3%	50.0%	0.0%	33.3%